PAIN & PATISSE

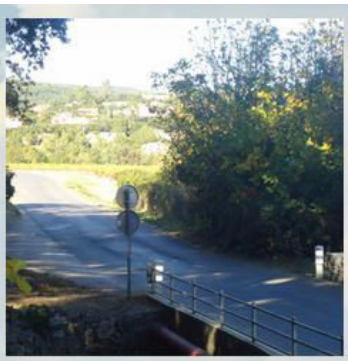

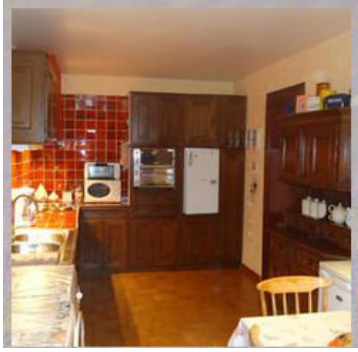
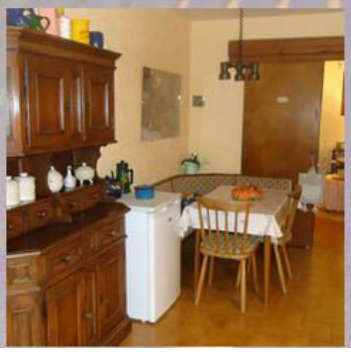

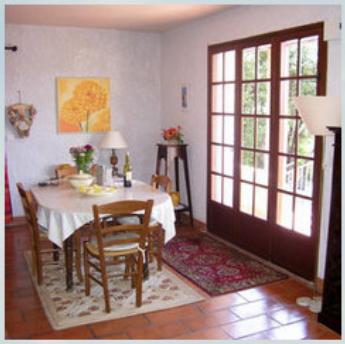

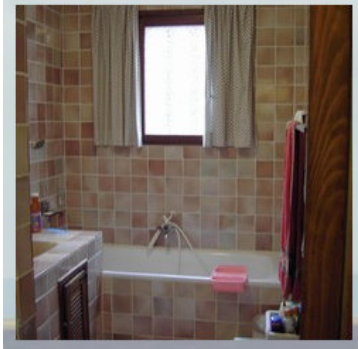

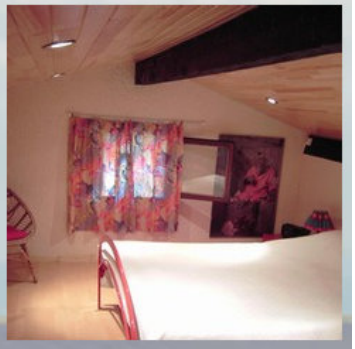

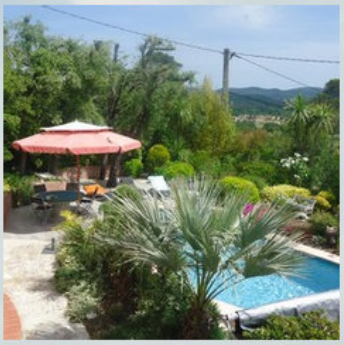

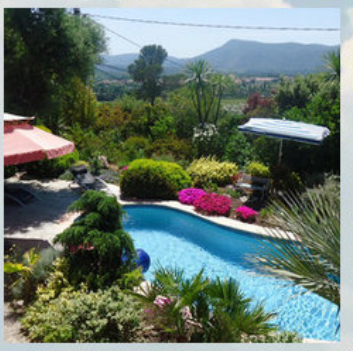
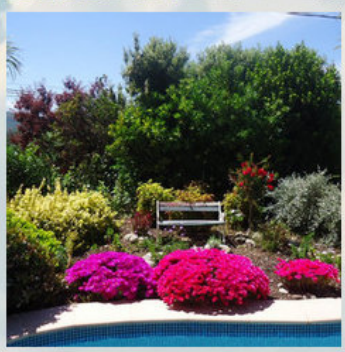
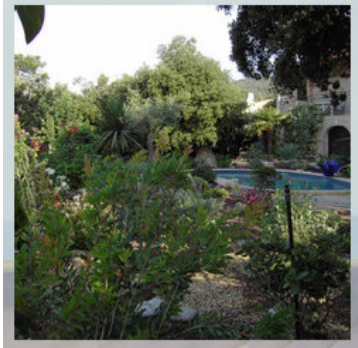

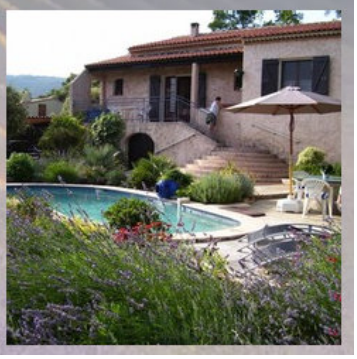

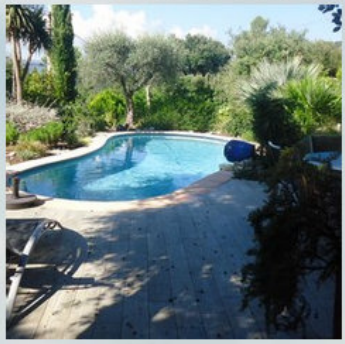
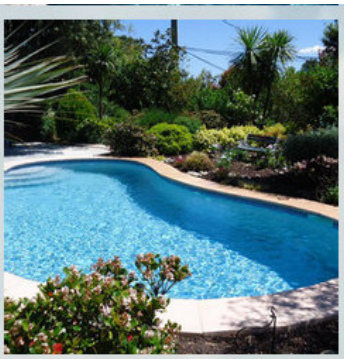
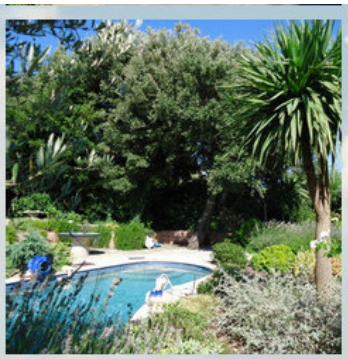
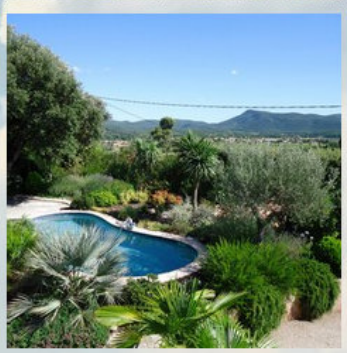

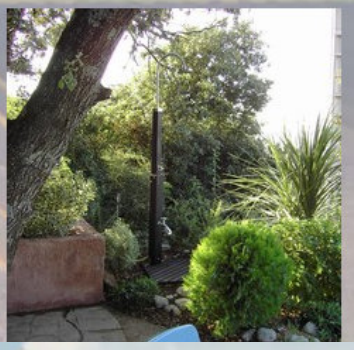

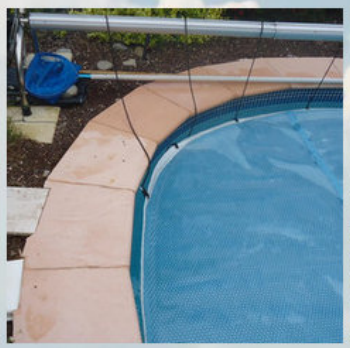

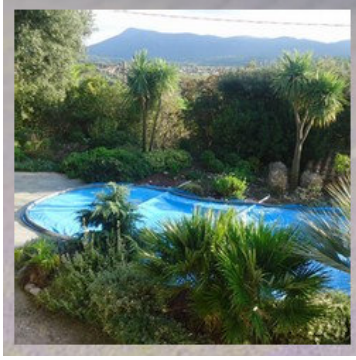
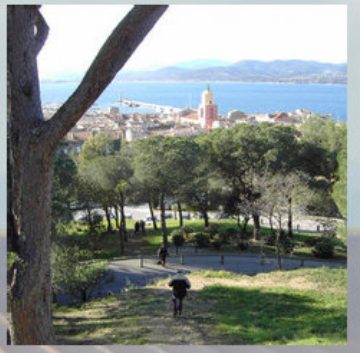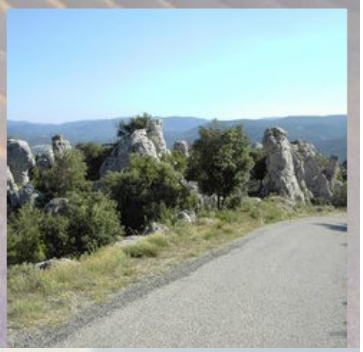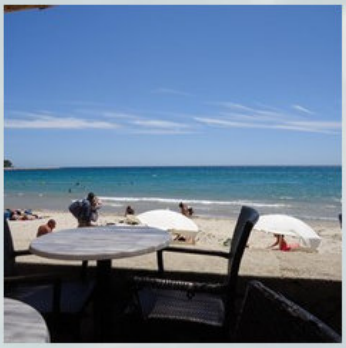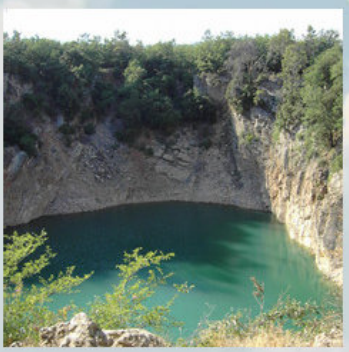
SECURITE CIVILE
39